CS 40.S76 1987
0177022166

Our Stoesz Heritage

1836-1987

CHAPTER ONE

The Wider Stoesz Story, 1731-1986

1. Cornelius Stoesz, 1731-1811

by David Stoesz (1842-1903). (Note that this family register was recorded in the David Stoesz Diary, 1872-96)

My grandfather was born in what today is known as West Prussia on December 28th, 1731, according to the new calendar (Julian). He was married to Maria Andres on January 1, 1755. She was born in 1733 and died in 1773. On March 4, 1756, twin sons were born to them. They named one Johann and the other Cornelius. Johann died in infancy; Cornelius grew up and was married, but died childless.

Abraham was born on October 24th, 1757. He grew up and married, left one son and daughter, and died in 1807. The son came to Russia in 1818 and bought a windmill in Chortitza. It was here where he died. Jacob was born in 1759, but died in infancy.

On August 20th, 1762, twins were born to them, a boy and a girl. The son, Jacob, died in infancy, and the daughter, Anna, grew up and married Gerhard Thiessen. They moved to the Chortitza Colony, Russia, with the first Mennonites who went there, and she died childless.

Johann was born on June 22, 1765. He grew up to become a master artisan and was an expert in building grist mills and other projects. He had one daughter who died soon after she was married. He died shortly thereafter, on April 17, 1818.

Maria was born May 29, 1767. She married Gerhard Wiebe and moved to Russia in 1803. She died in the Molotschna Colony, Halbstadt, leaving four grown daughters. On August 8, 1772, twin girls were born to them, but both died in infancy. These are the ten children from Grandfather's first marriage.

Grandfather Cornelius Stoesz' family register of his second marriage: Around 1773 my grandfather Cornelius Stoesz was remarried, marrying Anna Thiessen from the Ellerwalde, Elbing, area.

On July 19, 1775, a son Jacob was born, and he died in infancy. On February 5, 1777, a son Heinrich was born. He died at home without marrying on May 21, 1803. On January 4, 1780, a son named Jacob was born, who

Cornelius Stoesz may have lived in this style of home near Krebsfeld and Rosenort, West Prussia (now Poland), in the late 1700's. This is a picture of a Mennonite home that was owned by a Wilhelm family, which died out in 1890, and then was owned by a dyke captain, Dackau. Otto Wiens sits on the horse. (Photo used by permission, CMBC Publications, *Heritage Remembered*)

Summary of 1. Cornelius Stoesz Genealogy

NAME	BIRTH	DEATH
1. Cornelius Stoesz	Dec. 28, 1731	Dec. 28, 1811
1M. Jan. 1, 1755		
Maria Andres (1st wife)	1733	1773
2.1 Johann Stoesz (twin)	Mar. 4, 1756	infant
2.2 Cornelius Stoesz (twin)	Mar. 4, 1756	
(Married, no children)		
2.3 Abraham Stoesz	Oct. 24, 1757	1807
(Married, one son, one daughter)		
2.4 Jacob Stoesz	1759	infant
2.5 Anna Stoesz (twin)	Aug. 20, 1762	
(Grown, no children)		
2.6 Jacob Stoesz (twin)	Aug. 20, 1762	infant
2.7 Johann Stoesz	June 22, 1765	April 17, 1818
2.8 Maria Stoesz	May 29, 1767	
(Married, four daughters)		
2.9 daughter (twin)	Aug. 8, 1772	infant
2.10 daughter (twin)	Aug. 8, 1772	infant
2M. 1773		
Anna Thiessen (2nd wife)	1748	Dec. 30, 1811
2.11 Jacob Stoesz	July 19, 1775	infant
2.12 Heinrich Stoesz	Feb. 5, 1777	May 21, 1803
2.13 Jacob Stoesz (Main line)	Jan. 4, 1780	Sept. 16, 1859
2.14 Helena Stoesz	Nov. 22, 1781	Mar. 11, 1802
2.15 Cornelius Stoesz	Mar. 3, 1784	
(Married 1804)		
2.16 Gerhardt Stoesz	Sept. 23, 1786	
2.17 Peter Stoesz	Aug. 30, 1789	Dec. 25, 1797

Family Tree of 2.13 Jacob Stoesz 1780-1859

3.12 David Stoesz 1842-1903
M. Nov. 27, 1862
Maria Wiebe 1842-1912

4.1 Heinrich Stoesz 1863-1863
4.2 Aganetha Stoesz 1866-1951
4.3 David M. Stoesz 1870-1934
4.4 Jacob W. Stoesz 1872-1939
4.5 Peter Stoesz 1878-1884
4.6 Maria Stoesz 1881-1951
4.7 Cornelius Stoesz 1885-1948

3.11 Johann Stoesz 1839-1905
M. Nov. 13, 1860
Maria Heppner 1841-1914

4.1. Dietrich Stoesz 1862-1862
4.2 Maria Stoesz 1863-1907
4.3 Dietrich Stoesz 1866-1960
4.4 Jacob Stoesz 1868-1949
4.5 John J. Stoesz 1870-1960
4.6 Cornelius J. Stoesz 1873-1962
4.7 Peter Stoesz 1875-1939
4.8 David Stoesz 1878-1903
4.9 Erdman Stoesz 1881-1945

3.10 Peter Stoesz 1838-1908
M.
Auguste Klaszen
2nd M. after 1892

4.1 Kathe Stoesz
4.2 Alma Stoesz
4.3 Maria Stoesz
4.4 son
4.5 Alfred Staesz about 1890

3.9 Cornelius Stoesz 1836-1900
M. Aug. 11, 1859
Aganetha Wiebe 1840-1914

4.1 Aganetha Stoesz 1860-1882
4.2 Barbara Stoesz 1864-1935
4.3 Jacob W. Stoesz 1866-1952
4.4 Cornelius W. Stoesz 1869-1925
4.5 Heinrich W. Stoesz 1871-1908
4.6 Peter W. Stoesz 1873-1891
4.7 Katherina Stoesz 1876-1947
4.8 David W. Stoesz 1883-1958

3.8 Jacob Stoesz 1834-1892
M. Mar. 12, 1857
Anna Wiebe 1835-1922

4.1 Agaratha Stoesz 1859-1861
4.2 Aganatha Stoesz 1862-1915
4.3 Heinrich W. Stoesz 1863-1931
4.4 Jacob J. Stoesz 1867-1947
4.5 Anna Stoesz 1869-1887
4.6 Barbara Stoesz 1869-1944
4.7 Maria Stoesz 1872-1956
4.8 Cornelius Stoesz 1878-1953

3.6 Katharina Stoesz 1830-1900
M. Feb. 25, 1851
Cornelius Peters 1816-1887

4.1 Katharina Peters 1852-1890
4.2 Barbara Peters 1853-1886
4.3 Maria Peters 1855-1886
4.4 Jacob Peters 1857-1857
4.5 Jacob Peters 1858-1858
4.6 Elizabeth Peters 1859-1859
4.7 Elizabeth Peters 1860-1862
4.8 Helena Peters 1862-1862
4.9 Elizabeth Peters 1863-1920
4.10 Helena Peters 1866
4.11 Cornelius Peters 1868-1951
4.12 Margaretha Peters 1870-1934
4.13 Jacob Peters 1872
4.14 Agatha Peters 1875-1875

3.7 Cornelius Stoesz 1832-1834

3.5 Jacob Stoesz 1828-1831

3.4 Anna Stoesz 1827-1895
M. Apr. 18, 1847
Franz Harder 1824-1894

4.1 Jacob Harder 1847-1847
4.2 Anna Harder 1848-1876
4.3 Jacob Harder 1850-1857
4.4 Franz Harder 1852-1853
4.5 Franz Harder 1854-1910
4.6 Peter Harder 1856-1857

3.2 Maria Stoesz 1823-1897
M. Feb. 9, 1843
Johann Klassen 1820-1907

4.1 Maria unknown
4.2 Jacob Klassen 1845-1918
4.3 Anna Klassen 1846-1917
4.4 Helena Klassen 1847
4.5 Katharina Klassen 1849-1869
4.6 Martin Klassen (twin) 1852-1929
4.7 Barbara Klassen (twin) 1852-1888
4.8 Maria Klassen 1854-1854
4.9 Maria Klassen 1855
4.10 Johann Klassen 1856-1864
4.11 Margaretha Klassen 1858-1922
4.12 Aganetha Klassen 1860
4.13 Susanna Klassen 1862
4.14 Sara Klassen 1864
4.15Elisabeth Klassen 1866
4.16 Judith Klassen 1869-1952

3.3 Jacob Stoesz 1825-1828

3.1 son 1822-1822

2.13 Jacob Stoesz 1780-1859
M. Oct. 24, 1820
Sara Dyck(1st wife) 1802-1822
M. Jan. 7, 1823
Barbara Wiens (2nd wife) 1803-1878
Barbara remarried Sept. 19, 1863
Heinrich Bergen 1804-1872

1. Cornelius Stoesz 1731-1811

Cornelius Stoesz owned a grist mill near Krebsfeld, West Prussia (now Poland) in the 1780's. Many of his children later owned and operated mills in West Prussia and Russia (now the Soviet Union). Here is a picture of a windmill, often referred to as a "watermill," located on the canal Schoensee-Schoeneberg, in the Vistula delta, West Prussia. (Photo used by permission, CMBC Publications, *Heritage Remembered)*

is my father. A daughter Helena was born on November 22, 1781, and she died of a hemorrhage on March 11, 1802.

A son, Cornelius, was born on March 3, 1784. He married in 1804 and rented a sugar store in the village of Liege. He left there in 1808, moving to the little town of Moringen, where he bought a house. He ran a distillery and liquor store, became a rich man, and died in Moringen.

A son, Gerhard, was born on September 23, 1786. A son, Peter, was born on August 30, 1789. He died by drowning on December 25, 1797.

2.13 Jacob Stoesz, 1780-1859

(Note that this autobiography was recorded in the David Stoesz Diary, 1872-96)

Summary of 2.13 Jacob Stoesz Genealogy

NAME	BIRTH	DEATH
2.13 Jacob Stoesz	**Jan. 4, 1780**	**Sept. 16, 1859**
1M. Oct. 24, 1820		
Sara Dyck (1st wife)	**June 10, 1802**	**Jan. 2, 1822**
3.1 son	**Jan. 2, 1822**	**Jan. 2, 1822**
2M. Jan. 7, 1823		
Barbara Wiens (2nd wife)	**Aug. 11, 1803**	**June 16, 1878**
M. Sept. 19, 1863		
Heinrich Bergen (2nd husband)	**Mar. 10, 1804**	**Oct. 23, 1872**
3.2 Maria Stoesz	**Nov. 10, 1823**	**May 8, 1897**
3.3 Jacob Stoesz	**Jan. 27, 1825**	**Mar. 2, 1828**
3.4 Anna Stoesz	**Apr. 22, 1827**	**Feb. 21, 1895**
3.5 Jacob Stoesz	**Dec. 29, 1828**	**June 3, 1831**
3.6 Katharina Stoesz	**June 2, 1830**	**Dec. 26, 1900**
3.7 Cornelius Stoesz	**Feb. 3, 1832**	**Jan. 17, 1834**
3.8 Jacob Stoesz	**May 21, 1834**	**Oct. 12, 1892**
3.9 Cornelius Stoesz	**May 13, 1836**	**May 9, 1900**
(The focus of this book is on this family and descendants)		
3.10 Peter Stoesz	**June 11, 1838**	**1908**
(See his story in *A Stoesz Genealogy, 1731-1972)*		
3.11 Johann Stoesz	**Oct. 9, 1839**	**Jan. 2, 1905**
(See 1973 book entitled *A Stoesz Genealogy*, 1731-1972 for the story of this family)		
3.12 David Stoesz	**Oct. 5, 1842**	**Jan. 16, 1903**

I, Jacob Stoesz, was born on January 4, 1780, according to the new calendar (Julian). I was born near Krebsfeld where my father owned a grist mill. In 1786, he sold the mill to my uncle, my mother's brother Heinrich Thiessen, and bought a small farm in the nearby area called Rosenort. I was baptized in the church at Rosenort by Elder Cornelius Warkentin in the year 1797. The Elder lived in the same area.

On Christmas day in 1811, both my parents became ill and my father died on his birthday, December 28, 1811. He had reached the age of 80 years. Mother died a few days later and they were both laid to rest in a common grave near the Church of Furstenau, on my birthday, January 4, 1812.

I left my father's house in Rosenort on September 9, 1817, and moved to Russia. After four and a half weeks journey, I arrived in the Chortitza Colony, but left there shortly after that, and went to the Molotschna Colony. I remained in Halbstadt two years and at Petershagen for one year. In Peters-

hagen, I lived with the Gerhard Wiebe family, who owned an oilmill. They had no children of their own, and had taken in a foster child, whose name was Sara Dyck.

I became engaged to Sara Dyck on October 14, 1820, by the old calendar (Gregorian) and we were married on October 24, 1820. On October 30 we left the Molotschna Colony and came to Neuendorf, in the Chortitza Colony, on November 1. Here we took possession of the house and windmill which I had previously purchased.

During December of 1821, my wife suffered some hemorrhaging, and toward the end of the month it became quite severe. On January 2, 1822, she delivered a son who was stillborn. After the delivery, she said she felt very much better, but not even a quarter hour later, she sat up in bed and moved around restlessly, saying, I must die, I must die. After this she lay down again, groaning now and again. I stood by her side and her breathing became evermore shallow until she passed away quietly, only a quarter hour after the delivery. She was born on June 10, 1802, and died on January 2, 1822, having reached the age of 19 years, 7 months and four days.

In the same year I entered into my second marriage. I became betrothed to Barbara Wiens from Chortitza on December 17, 1822, and our marriage was solemnized on January 7, 1823. My wife, Barbara, nee Wiens, was born August 11, 1803.

Maria was born on November 10, 1823, and married Johann Klassen. Jacob was born January 27, 1825, and died March 2, 1828, reaching the age of three years, one month and one day. On April 22, 1827, Anna was born. On December 29, 1828, Jacob was born, but he died June 3, 1831. Katherina was born on June 2, 1830.

Cornelius was born February 3, 1832, and died January 17, 1834. Jacob was born on May 21, 1834. Cornelius was born on May 13, 1836. Peter was born on June 11, 1838. Johann was born on October 9, 1839. David was born on October 5, 1842.

(From another source we know that the Jacob Stoesz family moved to the "Neuen Plan," Bergthal Colony, on May 18, 1839. Taken from Johann Wall, Neuendorf, Chortitz Colony, Diary, Volume 1086, Mennonite Heritage Centre Archives, Winnipeg, Manitoba.)

(David Stoesz also adds several remarks ab
1872, y
October o
died after
days. He
1 month
on the 25
(Wiens) (

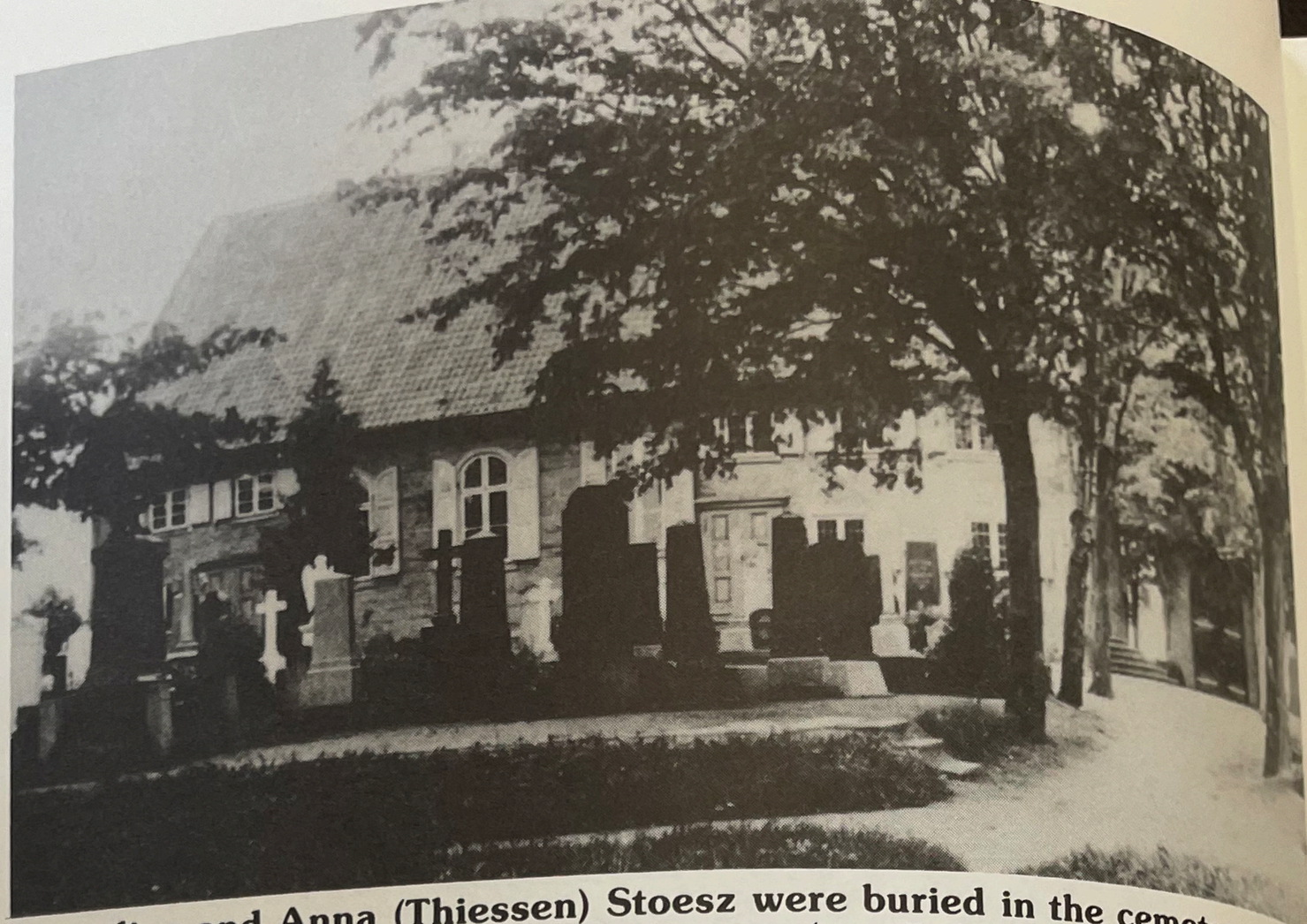

Cornelius and Anna (Thiessen) Stoesz were buried in the cemetery of the Furstenau Mennonite Church, West Prussia (now Poland), on January 4, 1812. This is a picture of the Rosenort Church which was located just west of the Furstenau village. (Photo used by permission, CMBC Publications, *Heritage Remembered*)

Jacob Stoesz owned and operated a windmill at Neuendorf, Chortitza Colony, in the 1820's and 1830's. This is a picture of a windmill near Rosenthal, Chortitza Colony. (Photo used by permission, CMBC Publications, *Heritage Remembered*)

remarks about his parents in the diary):

1872, yesterday, Monday the 23rd of October our stepfather (Heinrich Bergen) died after a very painful sickness of 1½ days. He reached the age of 68 years, 1 month and 12 days. He is to be buried on the 25th of October. Mother [Barbara (Wiens) (Stoesz) Bergen] had an auction sale on the 7th and 8th of October, but not everything was sold because of there not being many buyers. (p. 1)

My father passed away on September 16, 1859, at the age of 79 years, 8 months and 24 days. Mother passed away June 16, 1878, at the age of 74 years, 10 months and five days. She had borne 11 children of which three had predeceased her and 8 are still living. There had also been born into the family 69 grandchildren and 30 great-grandchildren, a total of 110 descendants had been born when mother passed away. Of these 34 have died and 76 are still living. (p. 57)

THE DANZIG AREA

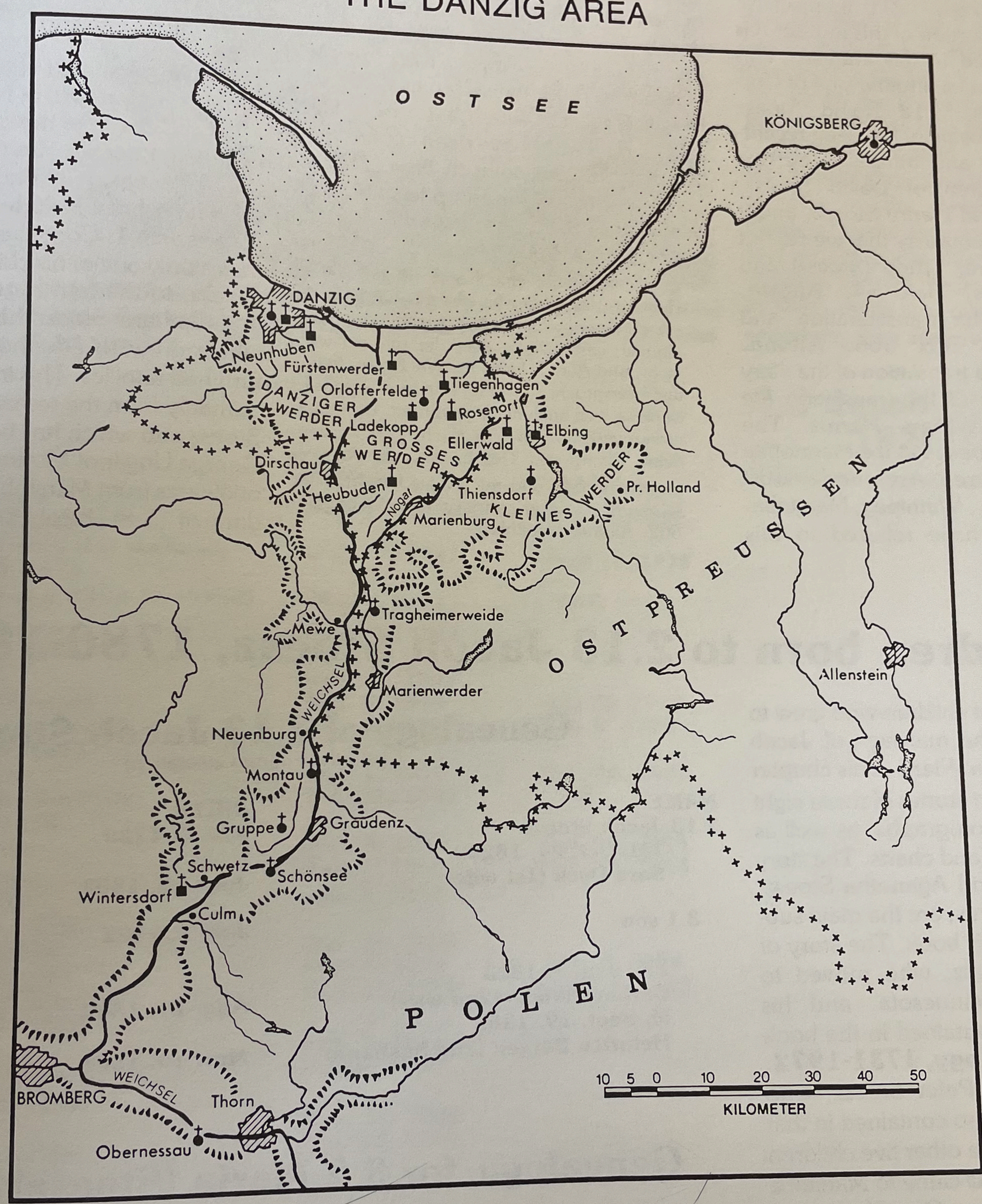

Flämisch Congregations

Friesian Congregations

Cities

Political Boundaries 1918-1945

Escarpment

Cornelius Stoesz lived near Krebsfeld and Rosenort, West Prussia (now Poland). Rosenort is marked on the map as the Rosenort Mennonite Church. (Map used by permission, CMBC Publications, *Heritage Remembered*)

Stoesz Family Registers, 1731-1986

One major source of information on the ancestors comes from the David Stoesz Diary, 1872-1896. At the back of this diary is a family register kept by 2.13 Jacob Stoesz (1780-1859) and 3.12 David Stoesz (1842-1903) themselves. The complete portion of this register has been reproduced in this chapter. This diary was written by another one of Cornelius' brothers, 3.12 David Stoesz (1842-1903). The diary has been recently transliterated and translated by two great-grandchildren of David Stoesz, Trudy Harms and Henry Stoesz, and it is through their courtesy that we reprint that register here. Trudy (Stoesz) and William Harms, Box 84, Altona, Manitoba did the transliteration and Henry Stoesz, Box 666, Altona, Manitoba, did the translation of the diary in 1985. Copies of the translation are available from William Harms. The original diary is housed at the Mennonite Heritage Centre Archives, 600 Shaftesbury Blvd., Winnipeg, Manitoba.

Many people have referred to this family register in this diary. A.D. Stoesz used it to write short biographies on 1. Cornelius (1731-1811) and 2.13 Jacob (1780-1859) for his book, **A Stoesz Genealogy, 1731-1972.** In a 1944 letter from Wilhelm and Elisabeth Mueller of Box 130, Morden, Manitoba, to Rev. Jacob Friesen (1893-1945) of Lowe Farm, Manitoba, Mueller writes out the "Great-Grandfather Cornelius Stoesz Family Register" which dates from Dec. 28, 1731. It must have been copied from the diary at one point in time. Mueller also writes to ask for an up to date family register from Mrs. Agatha Friesen (1894-1968), born Stoesz. He writes:

> Einliegend findet eine Kopie (of the Family Register) davon so weit ich es habe. Ich habe schon wiederholt an Onkel Jacob Stoess, Plum Coulee, geschrieben, aber der schreibt wohl nicht, und Abr. J. Friesens, Waldheim, haben auch versprochen mir es zukommen lassen. Es ist bis so weit noch nicht geworden. Und dann weiter verlange ich von Euch Frau Friesen, deine Eltern und Geschwister ein Register angzuschreiben und mir es zuschicken, bitte.
> (Copy of the letter courtesy Tina Wiebe, Box 602, Altona, Manitoba)

Rev. Cornelius G. Stoesz (1892-1976) also wrote a summary of seven generations of Stoeszes, starting from Cornelius Stoesz, born in 1731, and ending with Rev. Stoesz's grandson, Alvin Stoesz, who was born in 1943. He writes: "I would like to present a brief outline of the **Stoesz Family Chronology** dated from as far back as we know of it." He probably presented this summary at a Stoesz reunion held at Niverville on July 29, 1962. See the notes on that sermon in the chapter on Reunions.

The genealogy of the first four generations have been included in this chapter. It starts with 1. Cornelius Stoesz and then traces only one of his children 2.13 Jacob Stoesz, to the fourth generation. Jacob and Barbara Stoesz had eight children which grew to adulthood, and they in turn had families. This information comes primarily from the research done by A.D. Stoesz and which has been carried on by George Unger of Morton, Illinois. George originates from Manitoba and is a descendant of (3.8) Jacob Stoesz.

Children born to 2.13 Jacob Stoesz, 1780-1859

There were eight children who grew to adulthood from the marriage of Jacob Stoesz and Barbara Wiens. This chapter includes some short stories of these eight children, some photographs, as well as genealogical tables and charts. The story of 3.9 Cornelius and Aganetha Stoesz, and their descendants, are the main subject of the rest of this book. The story of 3.11, Johann Stoesz, who moved to Mountain Lake, Minnesota, and his descendants, are contained in the book **A Stoesz Genealogy, 1731-1972.** The story of 3.10, Peter Stoesz, who stayed in Russia, is also contained in that book. The story of the other five children have not been told. All came to Manitoba in the 1870s. The Cornelius and Aganetha Stoesz Book Committee would urge others from these various lines to pursue research of these other five lines.

3.1 Son, 1822

Died at birth. Mother, Sara (Dyck) Stoesz died at the same time.

Genealogy of 2.13 Jacob Stoesz

(up to the Fourth Generation)

NAME	BIRTH	DEATH
2.13 Jacob Stoesz	**Jan. 4, 1780**	**Sept. 16, 1859**
1M. Oct. 24, 1820		
Sara Dyck (1st wife)	**June 10, 1802**	**Jan. 2, 1822**
3.1 son	**Jan. 2, 1822**	**Jan. 2, 1822**
2M. Jan. 7, 1823		
Barbara Wiens (2nd wife)	**Aug. 11, 1803**	**June 16, 1878**
M. Sept. 19, 1863		
Heinrich Bergen (2nd husband)	**Mar. 10, 1804**	**Oct. 23, 1872**

Genealogy for 3.2 Maria (Stoesz) Klassen, 1823-1897

3.2 Maria Stoesz	**Nov. 10, 1823**	**May 8, 1897**
M. Feb. 9, 1843		
Johann Klassen	**Dec. 26, 1820**	**May 15, 1907**
4.1 Maria	**unknown**	**died**
4.2 Jacob Klassen	**Jan. 31, 1845**	**1918**
M.		
Susanna Neufeld	**Aug. 27, 1845**	**Mar. 21, 1914**

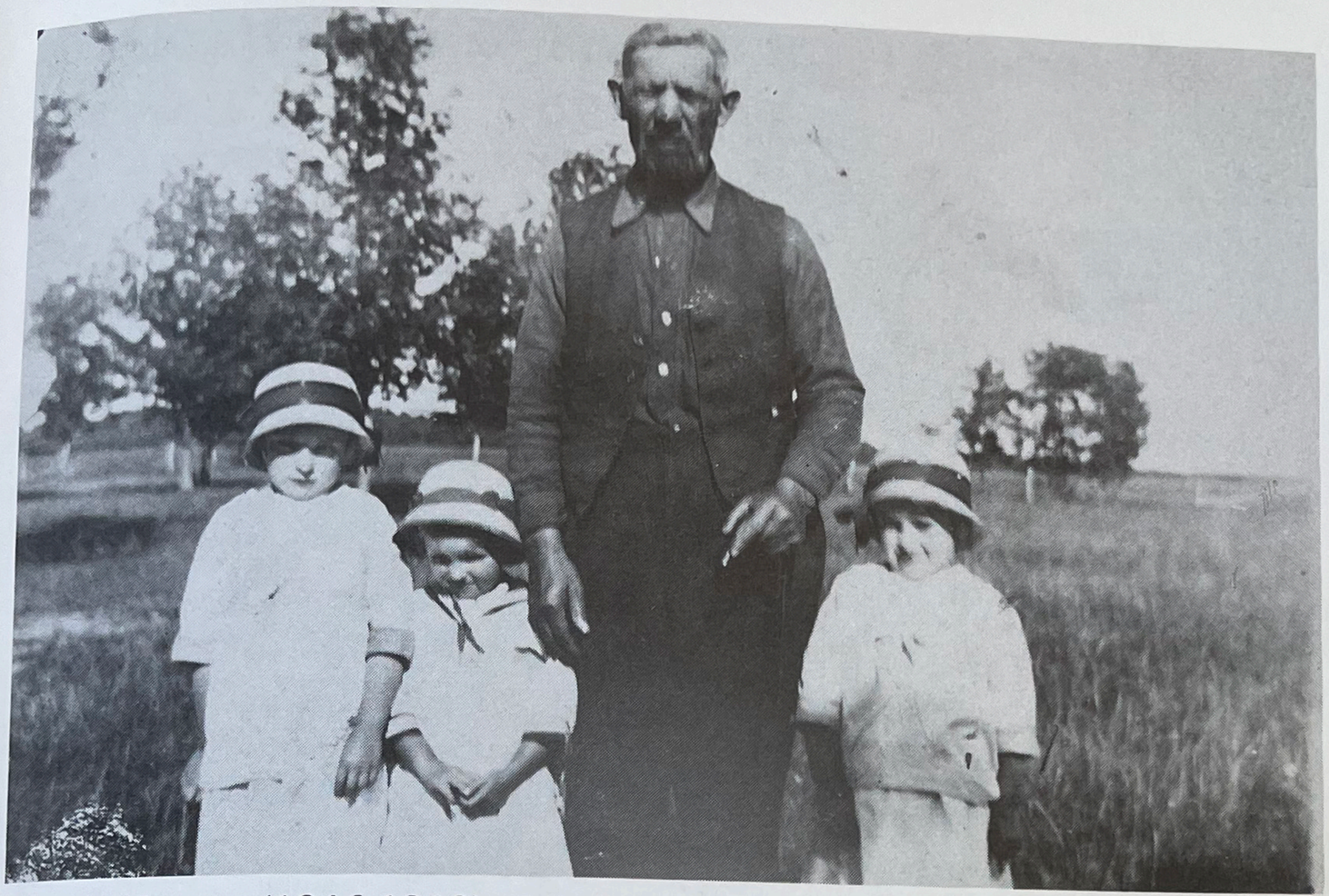

Jacob Klassen (1846-1919) with three granddaughters, Mary, Margaret and Susan, in about 1916. Klassen is a descendant of 3.2 Maria (Stoesz) Klassen. (See genealogy chart for 3.2 ✓ 4.2)

3.2 Maria (Stoesz) Klassen, 1823-1897

Maria married Johann Klassen (1820-1907) on February 9, 1843, in Russia. They emigrated to Manitoba in the 1870's and settled in the village of Ebenfeld, East Reserve. They raised a large family of 12 children who grew to adulthood and married. Two died young and one died at age 7 and the other at age 20. A brother to Maria, David, mentions them in his diary in 1880: "February 16, 1880, we drove to Jacob Stoeszes (in Blumstein) to help butcher hogs. The Cornelius Peters' and **Johann Klassens** also came in the afternoon." (p. 13 of the English translation) Klassen's homestead was NW5-T7-R6E, and he got title to this land on January 3, 1884. He sold the land to Jacob Peters in 1892. Maria lies buried at the Bergthal cemetery, East Reserve, Manitoba.

3.3 Jacob Stoesz, 1825-1828

Died as a young child.

NAME	BIRTH	DEATH
4.3 Anna Klassen	Jan. 23, 1846	Oct. 28, 1917
1M. June 13, 1865		
Johann Friesen (1st husband)	July 11, 1841	June 14, 1878
2M. May 6, 1879		
Jacob Krahn (2nd husband)	May 6, 1841	April, 1914
4.4 Helena Klassen	Aug. 23, 1847	
M. Oct. 24, 1867		
Peter Falk	Jan. 18, 1845	
4.5 Katharina Klassen	Feb. 8, 1849	July 28, 1869
4.6 Martin Klassen (twin)	Feb. 21, 1852	Dec. 8, 1929
M. Sept. 16, 1877		
Sarah Harder	Dec. 2, 1855	Nov. 10, 1939
4.7 Barbara Klassen (twin)	Feb. 21, 1852	1888
M. July 5, 1870		
David Friesen	Aug. 9, 1846	Oct. 23, 1915
4.8 Maria Klassen	Feb. 1, 1854	Feb. 14, 1854
4.9 Maria Klassen	Jan. 7, 1855	
M. Nov. 26, 1876		
Abraham Kehler	Jan. 18, 1855	
4.10 Johann Klassen	Nov. 1, 1856	Aug. 7, 1864
4.11 Margaretha Klassen	Dec. 15, 1858	Oct. 29, 1922
M. Apr. 23, 1882		
Peter Penner	Feb. 2, 1857	
4.12 Aganetha Klassen	May 9, 1860	
M. Nov. 28, 1880		
Peter Wiebe	Mar. 14, 1860	
4.13 Susanna Klassen	Apr. 25, 1862	
M. Nov. 16, 1884		
Peter Hiebert	1860	
4.14 Sara Klassen	May 2, 1864	
M.		
Heinrich Neufeld	Dec. 19, 1853	Dec. 7, 1932
4.15 Elisabeth Klassen	Aug. 6, 1866	
M.		
Peter Funk (line extinct)		
4.16 Judith Klassen	Mar. 8, 1869	Jan. 9, 1952
M. Apr. 23, 1890		
Peter B. Neufeld	Dec. 2, 1866	Aug. 16, 1939
3.3 Jacob Stoesz	Jan. 27, 1825	Mar. 2, 1828

Jacob Klassen (1846-1919) with three granddaughters, Mary, Margaret and Susan, in about 1916. Klassen is a descendant of 3.2 Maria (Stoesz) Klassen. (See genealogy chart for 3.2 ✓ 4.2)

3.2 M
Kl

Mar
(1820-
Russia
the 18

Ebenf
large
adulth
and c
age 2
tions
16,
(in E
Cor
Kla
(p.
Klas
and
3, 1
in 1
cen